

# **CARDIOVASCULAR AND RENAL DISEASE SYMPOSIA**

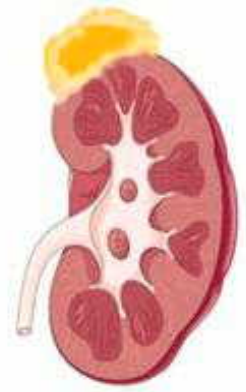

## **PRELIMINARY ANNOUNCEMENT**

**4<sup>th</sup> and 5<sup>th</sup> November, 2006**

### **GUEST SPEAKERS:**

**Professor Kanu Chatterjee  
University of San Francisco USA**

**Dr Alan Remaley  
National Institute of Health  
Washington U.S.A**

**Dr Ashim K Sinha  
Cairns Base Hospital**

**Prof. Merlin Thomas  
Baker Institute Melbourne**

**VENUE: Hobart**

**REGISTRATION DESK: 08.30 am – 2.00 pm**

### **SESSIONS:**

**08.30 am – 1.00 pm**

**02.00 pm - 5.00 pm**

**(CME POINTS WILL BE AWARDED TO ATTENDEES)**

**FOR LATEST INFORMATION - <http://www.medlabstats.com/cardio-renal.pdf>**

### **FURTHER DETAILS CONTACT:**

**Dr. Udayan Ray  
Telephone: 0417 554 859  
[udayan.ray@dhhs.tas.gov.au](mailto:udayan.ray@dhhs.tas.gov.au)**

**Dr. Tom Hartley  
Telephone: 03 6222 8780  
[tom.hartley@dhhs.tas.gov.au](mailto:tom.hartley@dhhs.tas.gov.au)**

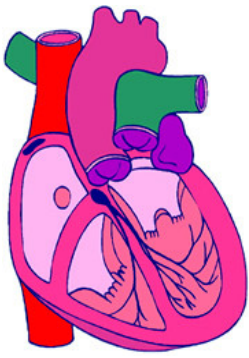

# CARDIOVASCULAR AND RENAL DISEASE SYMPOSIA

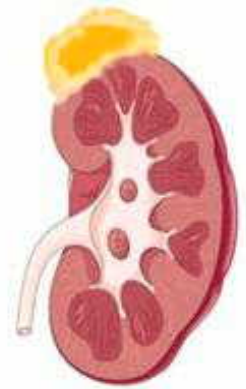

## REGISTRATION FORM

**Closing Date: 27<sup>th</sup> October, 2006**

**Dr/Mr/Mrs/Ms/Miss**

**First Name**

**Last Name**

**Please print your name in block letters. The above name will appear on your CME Attendance Certificate**

**Position**

**Organisation**

**Postal Address**

**Email Address**

**Telephone**

**I wish to register for :**

**The Cardiovascular Symposium**  **\$50 (Student \$20)**

**The Renal Symposium**  **\$50 (Student \$20)**

**Both Symposia**  **\$80 (Student \$30)**

**Registration includes morning and afternoon tea, lunch and a post meeting social on Saturday.**

**Full payment must be enclosed with this Registration Form.**

**Cheques should be made payable to "Pathology Services Royal Hobart Hospital".**

## TWO WAYS TO REGISTER

**1 : FAX:**

**62 228996**

**2 : MAIL:**

**Dr Tom Hartley**

**Cardiovascular & Renal Disease Symposia**

**Pathology Services**

**Royal Hobart Hospital**

**PO Box 1061, HOBART, TASMANIA, 7000**

**Privacy statement for Registration Form**

**The personal information collected in this document is used to process your registration. If you choose not to provide the personal information requested, we may not be able to provide you with the service you require. The information you provide may be used to advise you of future events. Please advise us if you do not wish to receive this information.**



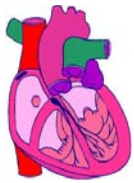

# SYMPOSIA PROGRAMMES

## 4<sup>th</sup> and 5<sup>th</sup> NOVEMBER 2006

**The Old Woolstore Hotel – 1 Macquarie Street - HOBART**

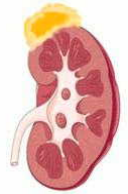

	<b>Speaker</b>	<b>Topic</b>		<b>Speaker</b>	<b>Topic</b>
0900 – 0945	<b>Prof. Kanu Chatterjee, University of San Francisco, USA</b>	<b>Systolic and Diastolic Heart Failure – Confusions and Controversies</b>	0900 – 0945	<b>Prof. Kanu Chatterjee, University of San Francisco, USA</b>	<b>Renal Dysfunction and Hyponatremia in Heart Failure – A Cardiologist's Perspective</b>
0945 – 1015	<b>Prof David Kilpatrick, UTAS</b>	<b>Pulmonary Hypertension Diagnosis and Management</b>	0945 – 1015	<b>Rob Fasset, LGH</b>	<b>Lipids and the Progression of Renal Disease</b>
1015 – 1045	<b>Prof Phil Roberts-Thompson, UTAS</b>	<b>Clinical Case</b>	1015 – 1045	<b>Alan Remaley, NIH, USA</b>	<b>LCAT Deficiency: A Renal and Cardiovascular Disorder</b>
1045 – 1115	<b>Morning Coffee</b>		1045 – 1115	<b>Morning Coffee</b>	
1115 – 1145	<b>Udayan Ray, RHH</b>	<b>Role of Insulin and Nitric Oxide in Acute Ischaemic Heart Disease</b>	1115 – 1145	<b>Kate Burbury, RHH</b>	<b>Haematological Aspects of Renal Disease</b>
1145 – 1215	<b>Bev Kimble, RHH</b>	<b>Cardiovascular Pharmacotherapy</b>	1145 – 1215	<b>Jeff Coombes, University of Queensland</b>	<b>Antioxidants and Renal Disease</b>
1215 – 1245	<b>Andy Williams, UTAS</b>	<b>Exercise and the Cardiovascular Disease Patient</b>	1215 – 1245	<b>Matthew D Jose, RHH</b>	<b>Renal Disease in the Northern Territory</b>
1245 – 1315	<b>Alan Remaley, NIH, USA</b>	<b>From Tangier Disease to Acute HDL Therapy: A 40 year journey</b>	1245 – 1315	<b>Marcus Hall, NW Pathology</b>	<b>From the eGFR to Cystatin C – A Full Spectrum of Lab Tests</b>
1315 – 1415	<b>Lunch</b>		1315 – 1415	<b>Lunch</b>	
1415 – 1500	<b>Peter Vervaart, RHH</b>	<b>Inflammatory Markers in Cardiovascular Disease</b>	1415 – 1500	<b>Cameron Randall, RHH</b>	<b>Pharmacological Management of Renal Disease</b>
1500 – 1530	<b>Tim Greenaway, RHH</b>	<b>Cardiovascular Complications in Type II Diabetes</b>	1500 – 1530	<b>May Mak, RHH</b>	<b>Dietary Management of the Renal Disease Patient</b>
1530 – 1600	<b>Afternoon Tea</b>		1530 – 1600	<b>Afternoon Tea</b>	
1600– 1630	<b>Ashim Sinha, Cairns Base Hospital</b>	<b>Cardiovascular and Renal Disease in Torres Strait Islanders</b>	1600 – 1630	<b>Prof. Merlin Thomas Baker Institute Melbourne</b>	<b>NEFRON Project</b>
1630 – 1700	<b>Speakers Forum and General Discussion</b>		1630 – 1700	<b>Matthew D Jose, RHH</b>	<b>Dialysis and Transplantation: Issues for Australian patients</b>
1700 – 1900	<b>Drinks and Canapés</b>				